

- West Oxfordshire District Council Landscape Character Areas**
- 2. Ironstone Valley and Ridges
 - 3. Enstone Uplands
 - 4. Eastern Parks and Valleys
 - 6. Lower Evenlode Valley
 - 7. Wychwood Uplands
 - 11. Eynsham Vale
 - 12. Lower Windrush Valley and Eastern Thames Fringes
- Vale of White Horse District Council Landscape Types**
- Settlements
 - RF: River Floodplain
 - LM: Corallian Limestone Ridge with Woodland
- LM19: Whitley Copse to Chawley Corallian Limestone Ridge with Woodland character area**
- LM20: Farmoor to Botly Corallian Limestone Ridge with Woodland character area**
- Vale of White Horse District Council Landscape Types**
- LW: Wooded Corallian Limestone Ridge
- Cotswolds National Landscape Character Types**
- 11. Dip-slope Lowland
- 11B: Stonesfield Lowlands character area**
- Cotswolds National Landscape Character Types**
- 16. Broad Floodplain Valley
- 16B: Lower Evenlode Valley character area**
- Cherwell District Council: see District Character Areas figure for landscape types identified within the Oxfordshire Wildlife & Landscape Study (OWLS) which represents the finest grain of detail**

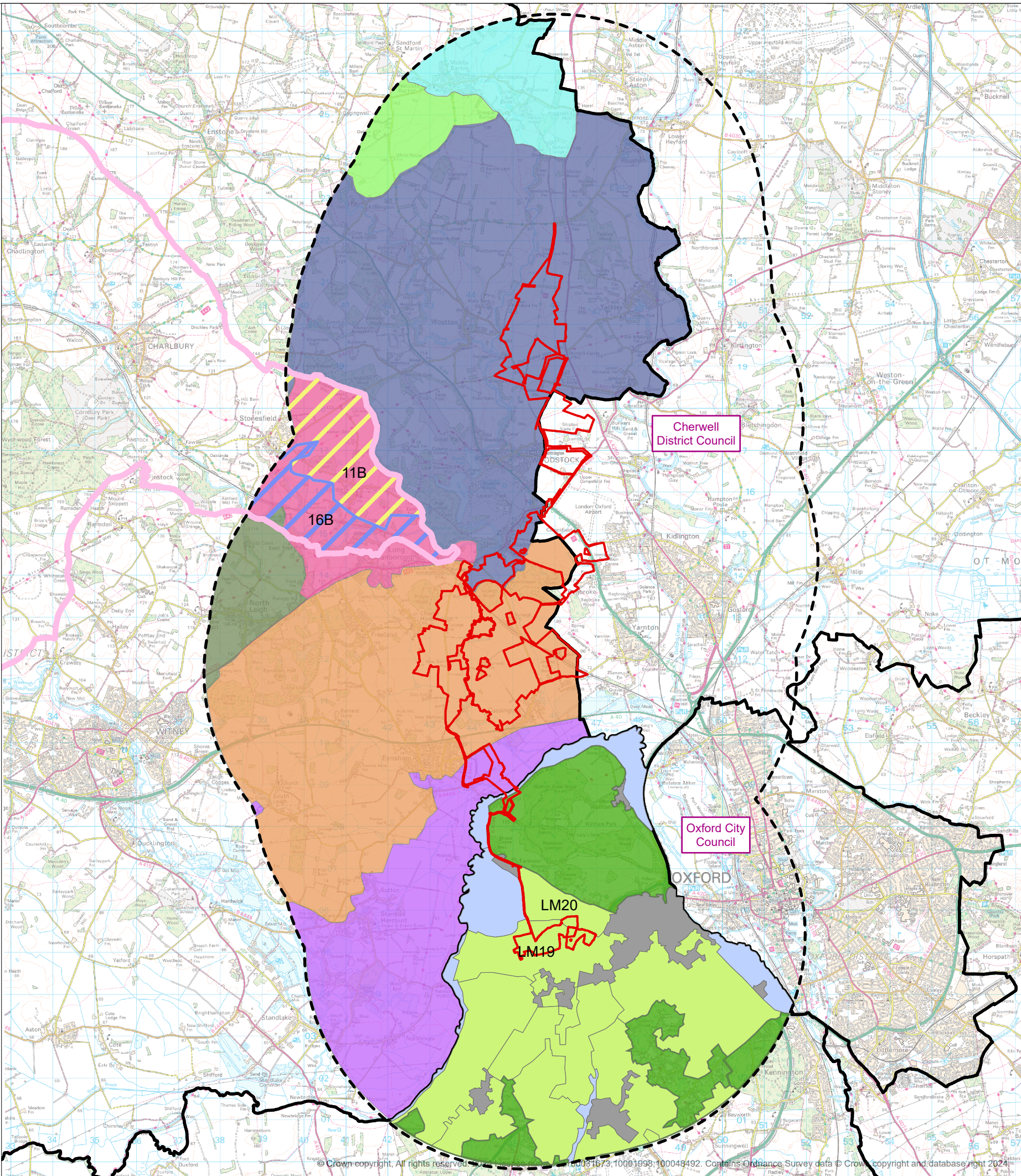

© 2024 RPS Group
 Notes
 1. This drawing has been prepared in accordance with the scope of RPS's appointment with its client and is subject to the terms and conditions of that appointment. RPS accepts no liability for any use of this document other than by its client and only for the purposes for which it was prepared and provided.
 2. If received electronically it is the recipients responsibility to print to correct scale. Only written dimensions should be used.

- Legend**
- Order Limits
 - 5km buffer
 - Cotswolds National Landscape
 - District Boundary

Rev	Description	By	CB	Date



PHOTOVOLT
DEVELOPMENT PARTNERS



RPS
A TETRA TECH COMPANY

Client	PVDP	Drawn By	JM
Project	Botley West Solar Farm	PM/Checked By	CL
Title	Local Character Areas	Date Created	NOV 2024
Status	FINAL	Scale @ A3	1:100,000
Drawing Number	EN010147/APP/6.4	Figure Number	8.246
		Rev	-

rpsgroup.com
 20 Western Avenue, Milton Park, Abingdon, Oxfordshire, OX14 4SH
 T: +44(0)1235 821 888 E: rps@rpsgroup.com

P:\eur-mpfs-02.eur.rpsgroup.com\Projects\LANDSCAPE\USL\4317 Land West of Botley Solar Farm\Tech\Drawings\4317-0026-06.aprx

